BLACK TAIL™

MAY 1999 CC 50048

Our Secret Black Angels

DYNAMITE
SWEETZ
BUTTER
PECAN

WILD NIGHTS

DC CLUB
Louis's Rogue
NJ CLUB
Fascinations

FELLATIO
Luscious
LIPS
'n'
ASS

Miss Jamaica
DA BOMB
MUFF
DANCER

visit us at www.blacktailmag.com
U.S. $6.99/CAN. $8.99

05
0 71658 50048 8

FOR MATURE READERS OVER THE AGE OF 18

CRAZY NIGHTS WITH
ALL MEN'S JOY

BLACK TAIL (ISSN #1083-2491) MAY 1999 COPYRIGHT© 1999 by Tux Magazine, Inc. All rights reserved. BLACK TAIL is an exclusive™ trademark used under license from the trademark owner. Published monthly by Tux Magazine, Inc., 462 Broadway, 4th Floor, New York, New York 10013, (212) 966-8400. Distributed worldwide by Curtis Circulation Company, 730 River Road, New Milford, New Jersey 07646. Editorial Offices: 462 Broadway, 4th Floor, New York, New York 10013, (212) 966-8400. Advertising Office: Space Age Advertising, Inc., 75 Rod Smith Place, P.O. Box 1102, Cranford, NJ 07016-1102. Return postage must accompany all manuscripts, drawings, photographs and all other materials submitted for publication if they are to be returned, and no responsibility can be assumed for unsolicited material. All rights in material sent to BLACK TAIL will be treated as unconditionally assigned for publication and copyright purposes, and are subject to the right of BLACK TAIL to edit and comment editorially. Any similarity between the people and places in this magazine and any real people and places is purely coincidental. All photographs are posed for by professional models, except as otherwise noted. All models are over eighteen years of age. The photos contained herein and the words used to describe them are not to be construed as indicative of any person's sexual orientation and are not intended to depict the actual conduct or personalities of the models. Nothing appearing in BLACK TAIL may be reprinted, either wholly or in part, without written permission of the publisher. BLACK TAIL assumes no responsibility for any advertisements or any representations made therein including, but not limited to, the quality or deliverability of the products or services advertised. BLACK TAIL assumes no responsibility to determine whether the person(s) whose photograph(s) or statement(s) appear(s) in such advertisement(s) has or have in fact endorsed such products or services or consented to the use of their name(s) or photograph(s) or statement(s) attributed to them. The publisher is exempt from the record-keeping requirements and disclosure statements mandated by 18 U.S. Code, Section 2257a-c, and the pertinent regulations, 28 C.F.R. Ch. 1, Part 75, since all of such material falls within the exempted material set forth in Section 75(a)(1-3) of the regulations. The publisher maintains voluntarily the records relating to images in this periodical, required by 18 U.S.C. § 2257, although not subject to the requirements of the record keeping so mandated, which records are located at the office of the manufacturer, 462 Broadway, New York, NY 10013, K. Brown, Custodian of Records. Subscription Prices: U.S. and Possessions, APO and FPO- $59.95 annually for 12 issues; Canada and Mexico- $84.95 annually for 12 issues; all other foreign- $98.95 annually for 12 issues. Single Copies: $10.00 U.S. and $13.00 Canada and Mexico (price includes first class delivery), $14.00 Europe and $15.00 Asia (price includes air mail delivery). Canadian, Mexican, and all other foreign requests for subscriptions and single copies should be remitted by international money order in U.S. funds made payable to Jiffy Fulfillment, Inc. Send correspondence to: Jiffy Fulfillment, Inc., P.O. Box 1102, Cranford, NJ 07016-1102. Please allow six (6) to eight (8) weeks for delivery. Notify Jiffy Fulfillment Inc. of any change of address at least six (6) weeks in advance and include new address and mailing label from most recent issue. Subscriber lists are never rented or sold. Printed in U.S.A. THE PHOTOS, WORDS, AND ILLUSTRATIONS IN THIS MAGAZINE ARE INTENDED FOR FANTASY PURPOSES ONLY. THE EDITORS DO NOT SUGGEST OR ENCOURAGE READERS TO ACT OUT FANTASIES CONTAINED HEREIN. WE ENCOURAGE SAFE SEX PRACTICES AND PRESENT THIS MAGAZINE AS A SAFE FANTASY ALTERNATIVE TO DANGEROUS SEX PRACTICES.

Advertising Director
BJ EUBANKS
SPACE AGE ADVERTISING, INC.
(908) 653-1000

Publisher's Page

Publisher • DYNAMITE Vice President • T. WOOD Editorial Director • JOE MORGAN
Music Consultants • RON HIGHTOWER, FISH Circulation • T. De ROGATIS Art Direction • WALLY B
Talent Coordinator • ENTERTAINMENT PLUS SERVICES, EXOTIC ESSENCE ENTERPRISES
Contributing Editors • SPANTANEEUS XTASTY, CHAMPAGNE, PURE EXTASY, MIDORI

What's going on, fellas? After all the April showers you must've had with last month's issue of BLACK TAIL, I know you're ready to reap all of May's flowers. And, boy, they are sweeter than a bed of roses!

First up, Million $ Baby and Kahlua indulge in a bit of lesbian lust in the bedroom—and you're invited to watch! Then Fellatio tells you about her talented tongue and mouth before showing off those luscious lips and slammin' ass. Charmel, a natural-born exotic dancer, loves to wiggle her beautiful booty on your lap. Next up, Sweetz, Butter Pecan and I get naked together to prove to you that we're the lustiest "dream team" around!

Gorgeous All-Men's Joy goes both ways before getting personal with our cameras. Then lusty Miss Jamaica tells you all about how hot and hairy she is before flashing her furry muff and edible ass. Finally, Donna Denise brings audio-visuals to a whole new level. Just wait till you see how!

I've also found two more of the hottest black adult entertainment venues for this month's Club Report. There's Louis's Rogue Lounge, nestled in the heart of our nation's capitol, as well as Fascinations, a New Jersey club that's highly recommended by Cuntess. Both are hotter than hot! And in the latest Porn Star Spotlight, Dominique Simone takes center stage, dispelling the rumors about her whereabouts and revealing plans for her big comeback.

Don't forget to check out all of BLACK TAIL's regular features, either! *I'm a Part-Time Hooker* is an erotic bit of fiction where sex with red-hot Beth is worth every cent she charges. Monifah, 112, Ras Kass and Kid Capri are just a few of the hot artists reviewed in this month's Black Sounds. There's also more than a fistful of hardcore black video reviews and your lusty letters. And while you're at it, I need you loyal readers to keep on sending in those BLACK TAIL Reader Surveys, on page 101 in this particular issue, which help me to give you the best bang for your buck. Thanks for cumming, and I'll see ya again next month! Enjoy!

Love,
Dynamite

may 1999

contents

6 **BLACK TALES**
Nasty notes from our readers!

10 **BLACK SOUNDS**
From rap to soul–and everything in between–
BLACK TAIL gives you the lowdown on dope beats!

12 **BLACK VIDEO BEAT**
Our homeboy reviews the best, bawdiest, *blackest*
X-rated videos for your viewing pleasure!

16 **MILLION $ BABY & KAHLUA**
Lesbo lust in the bedroom!

24 **HEAD TRICKS**
Find out why they call her Fellatio!

27 **FELLATIO**
Shows off her luscious lips and slammin' ass!

34 **CLUB REPORT: LOUIS'S ROGUE LOUNGE**
Adult entertainment in our nation's capitol!

40 **LAP-DANCING WAS NATURAL**
Charmel loves to wiggle on your lap!

43 **CHARMEL**
Bares her beautiful booty!

50 **SWEETZ, DYNAMITE & BUTTER PECAN**
The lustiest "dream team" around!

60 **I'M A PART-TIME HOOKER!**
Sex with red-hot Beth is worth
every cent she charges!

MILLION $ BABY & KAHLUA

FELLATIO

LOUIS'S ROGUE LOUNGE

CHARMEL

BLACK TAIL

64 CLUB REPORT: FASCINATIONS
Highly recommended by Cuntess!

70 PORN STAR SPOTLIGHT: DOMINIQUE SIMONE
She's back in business!

72 DANCING FOR WOMEN, TOO
All-Men's Joy goes both ways!

75 ALL-MEN'S JOY
Get personal with this delightful dancer!

84 WHEN THEY EAT ME...
Miss Jamaica flashes her lush pussy bush!

87 MISS JAMAICA
Check out her furry muff and edible ass!

94 DONNA DENISE
Brings audio-visuals to a whole new level!

101 BLACK TAIL READER SURVEY
Tell us what you want to stroke off to!

SWEETZ, DYNAMITE & BUTTER PECAN

MISS JAMAICA

FASCINATIONS

ALL-MEN'S JOY

DONNA DENISE

BLACK TAIL MAGAZINE

BLACK TALES

letters from our readers

If you'd like to drop us a line, write to BLACK TAIL, Tux Magazine, Inc., 462 Broadway, Suite 4000, New York, NY 10013.

A PARADE OF BEAUTIES

I would like to thank Dynamite and everyone at BLACK TAIL for the March issue. The first copy of the magazine I bought was the Christmas issue. The magazine is not like others. Other magazines show females and that's all. BLACK TAIL lets you know what the luscious African-American goddesses are all about with very interesting interviews. Besides the sexy women that we dream about, I also like the readers' comments and the video reviews. In fact, I like the magazine so much, I ordered a whole year of back issues.

Thank you! And please tell Ménage à Trois, Le Pashion, Champagne, Patra, Supremacy and Seduction that they're all that and then some. And Dynamite, you know you're the bomb!

Marvin
Illinois

NASTY TOGETHER

I love your pictorial of Dynamite and Ménage à Trois in the March BLACK TAIL. The photos are fantastic! There's only one problem. You

didn't give Ménage à Trois' address. Where can I write to her?

Dan
Texas

You can write to naughty Ménage à Trois in care of the magazine.

DEDICATED TO LUST

I love your magazine. There's no other magazine that can compete with BLACK TAIL. The reason for that is that black women are the most beautiful of all women, and you guys have dedicated yourselves to bringing the best black women to your pages. I worship the women you guys show off.

I was going to write and ask for Champagne's fan club address, and now I see it's in the March issue. Not only is there a layout and an interview with her, the good news is that Champagne is making videos again! I'd love to be in a movie with her, and I'm going to write to her to find out how to break into the business.

Lou
Pennsylvania

FETISH THRILLS

I'm a 22-year-old bisexual female, and spanking turns me on. I got all out of breath reading Le Pashion's interview (March 1999) and had to masturbate. She's freaky, like me. I don't know anyone else who is into tickling. Tickle me, and I'll cum like crazy.

If Le Pashion does another photo spread, I would love to see her wearing her strap-on dildo and tickling a girl wearing a blindfold with feathers. My pussy is dripping just thinking about it!

Averna
Maryland

I am a member of the armed services. Navy, to be specific. I am writing you to let you know how excited I was to find out for the first time, after being assigned to Japan, that BLACK TAIL existed. Until then, I'd only known of *Players* as a black-oriented magazine. Although I haven't bought each issue of your magazine, I have enjoyed the ones I have purchased. I especially enjoy the interviews. To me, a great body and a beautiful face are nothing without a brain. No brain, no beauty. In the last few months, I have traveled from Japan to Guam, to Sydney, Australia and Perth, to Malaysia, to Singapore, to Thailand, and to Hong Kong. All within a four-month period! So, I have seen all different types of women. And, to me, the fine women you have in your magazine are still the best-looking.

Recently, the military exchange services have taken all magazines with nudity in them off the shelves. This really disturbs me. We are really deprived of black women to look at over here. I guess I'm going to have to take out a BLACK TAIL subscription and hope all my copies reach my hands.

Wayne
U.S. Navy

CUM ON DOWN

I'm a big fan of your magazine, and I buy it every month so that I can see the beautiful girls you have in there. There is no way that I can avoid having an erection when looking at them.

Me, personally, I like big butts. Down here in Virginia we call them "swollen." But that is my thing about a girl. The first thing I look at is her butt, and you are doing a great job of showing those big asses. Keep it up!

I'm writing because my nineteenth birthday is going to be coming around soon, and all I want is to meet Dynamite in person. How about doing a club report on one of the clubs here in Virginia? Meeting Dynamite would be a dream come true.

Bryan
Virginia

For information on how to set up a BLACK TAIL photo shoot at your favorite black nightclub, look for our Club Hunt ad in this issue of the magazine.

BUTT TEASER

Your models are all good-looking and have fantastic bodies, but I've never seen a girl that looks as good as Kia [BLACK TAIL, March 1999]. She has a lot of hair on her pussy and has big breasts that just bulge out at you, but the part of her body that stands out the most is Kia's beautiful brown bubble butt. And I don't mean that in a bad way!

I love to feel a girl's ass, to open up her ass cheeks and get my hands in her crack, when I'm fucking her. Some girls don't like that much, but those that do go wild and fuck harder.

I disagree with the guy who said he wants to see close-ups of pussies with cum dripping out of them in the magazine. The only cum I want to see coming out of a pussy is mine. BLACK TAIL is a class act. Keep it that way.

Jeremy
Kansas

STROKE AND SPURT

I gritted my teeth to muffle my moans, but I knew my prick couldn't be contained for long. I was going to cum big!

It happens every time I get a new copy of BLACK TAIL. And the March copy was (is!) no exception.

I turned from one pictorial to the next, stroking my very hard prick. Damn, it was stiff. I kept it up a long time, but I couldn't any more when I saw Shai. Thick and lovely, Shai's eyes seemed to say she wanted me. Oh, yeah, give me those tits. Squeeze them for me! I want to suck them. I want that ass. I want that pussy!

I came big and I'm going to do it again.

A Happy Fan
Nevada

COVETOUS DESIRE

When I bought your Christmas 1998 issue, I discovered the best magazine there is that brings beautiful women of color into my world. I'm a white man who loves black women, and Isis is the most beautiful black woman of all.

Isis' big, beautiful, 36DD breasts are so natural looking, and that shapely ass is great also. I love the shot taken with her in a lawn chair, her pussy spread open.

Please show Isis in BLACK TAIL again.

Anonymous
North Carolina

Million $ Baby & Kahlua

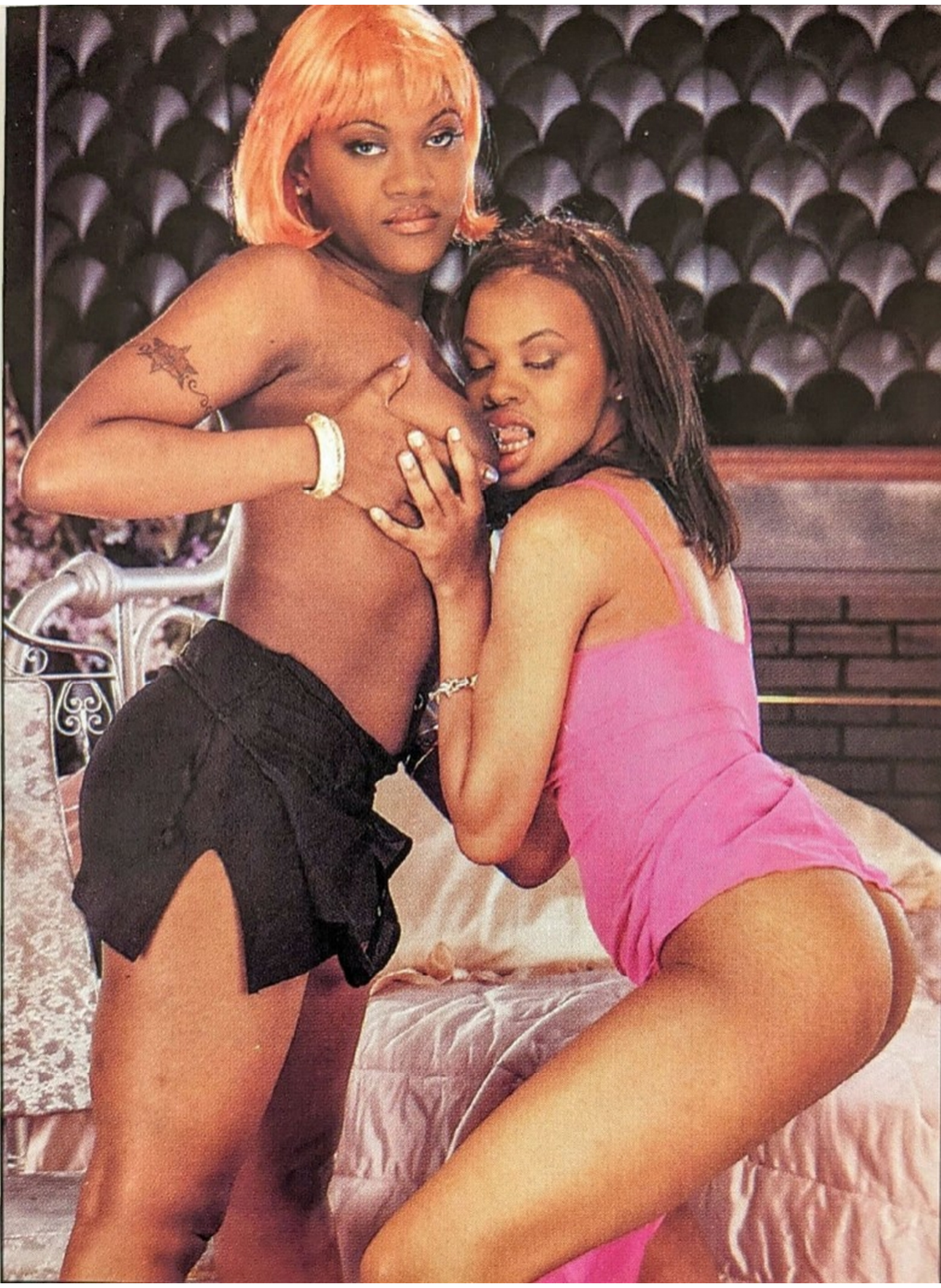

FELLATIO INTERVIEW

HEAD TRICKS

Nude or topless dancer Fellatio chose that stage name because it's her sexual specialty!

By Irv O. Neil

Fellatio

Club Report LOUIS'S ROGUE

If you are going to be in our country's capital and want to see some adult entertainment in the form of good-looking dancing babes, you definitely must stop in at Louis's Rogue. This topless and bottomless go-go club is located on the second floor at 476 K Street in Northwest Washington D.C. It's right in the middle of the city's downtown area, just four blocks from the Convention Center and only ten blocks from the National Capitol Building. And like most major D.C. attractions, there is no admission or cover charge to get in.

Louis's Rogue is a small place with a capacity of 199, but it's not too small to be crowded, just cozy enough to be intimate. Mistic, Veronica, Sierra and Sparkle are only four of the forty-five regular dancers you can see every week. There are two stages, one larger than the other, where seven to fifteen girls perform in two shifts each day. On the weekends, the number of foxy females rises and so does the heat. The music is supplied through CDs or the juke box, and while there is no table- or lap-dancing, the women do enjoy mingling with the customers and will gladly have a drink with you and sit and chat for a while if you'd like.

Club hours are 11:30 a.m. to 2 a.m. on Monday through Thursday, and on Friday and Saturday from 11:30 a.m. to 3:00 a.m. They are closed on Sunday. Stop by at lunchtime or around the dinner hour and have a sandwich or a hamburger with fries, or maybe some chicken wings, while you enjoy the show. Food prices range between $3.50 and $7, and the cost of a drink is anywhere from $4 to decadently expensive. Beers are $4.50 to $6, depending on your choice and whether you order domestic or imported.

If you want to find out which girls are featuring on any given day, give Louis's Rogue a call at 202-371-2223. Otherwise, just drop in any time and expect an arousing good time!

LOUIS'S ROGUE

LOUIS'S ROGUE

LOUIS'S ROGUE

CHARMEL INTERVIEW

LAP-DANCING WAS NATURAL

"I can lap-dance good! I did that more than I was on-stage," declares nude or topless dancer Charmel!

By Irv O. Neil

CHARMEL

Sweetz, Dynamite
& Butter Pecan

BLACK TAIL
centerfold
Sweetz, Dynamite
& Butter Pecan

CLUB REPORT

FASCINATIONS

Highly recommended by Cuntess, Fascinations is located at 355 Elizabeth Avenue in Elizabeth, New Jersey. Cuntess features there regularly, along with her sexy girlfriends Diamond and Rayvin, and she says if you want to get up close and personal with the dancers, this is the place to come to.

Frank, the club's owner, is a young, hip guy with business smarts and a knack for knowing what the customers want. Catering to a mixed clientele, he aims to please and goes out of his way to make sure "guests" feel comfortable and at ease to have a good time. Having recently remodeled to accommodate a large stage, he's currently looking for new dancers to increase the present lineup of six or seven girls to twenty or more.

Closed on Monday and Tuesday, Fascinations is open the rest of the week, from 7:30 p.m. to 1 a.m., and to 2 a.m. on Friday and Saturday. There's no admission or cover charge unless there's a go-go-rama going on, and then it costs only up to $5 to get in. The bar is full stocked, with the average drink price being around $5 or $6 and beers $4.50.

Because Fascinations is waiting for new telephones to be installed as we go to print with this issue of BLACK TAIL, you'll need to check with New Jersey Information for their new listing. Call ahead to find out what special events are coming up, and, ladies, give Frank a call if you'd like to become a dancer and want an audition.

ALL-
MEN'S
JOY

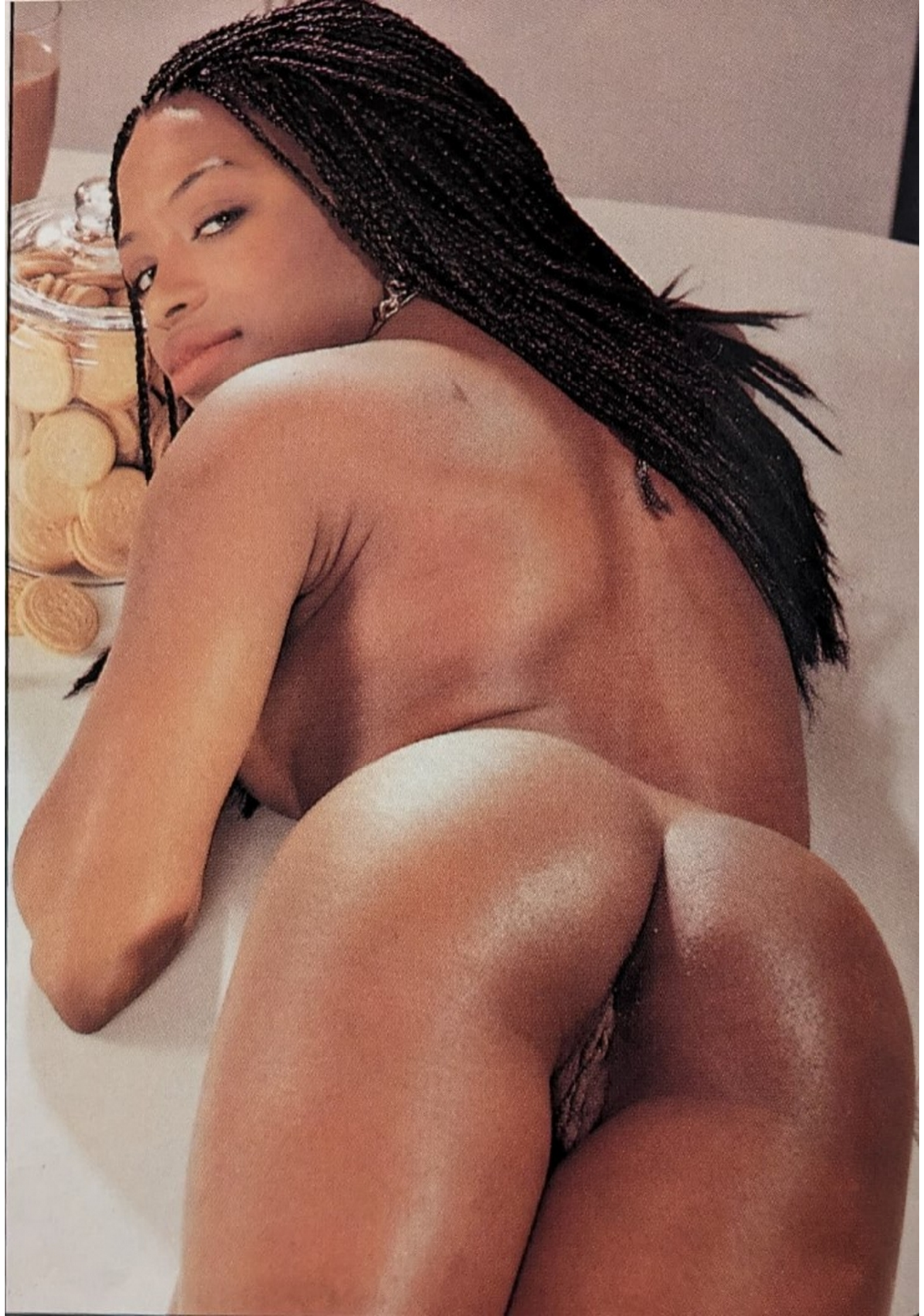

MISS JAMAICA INTERVIEW

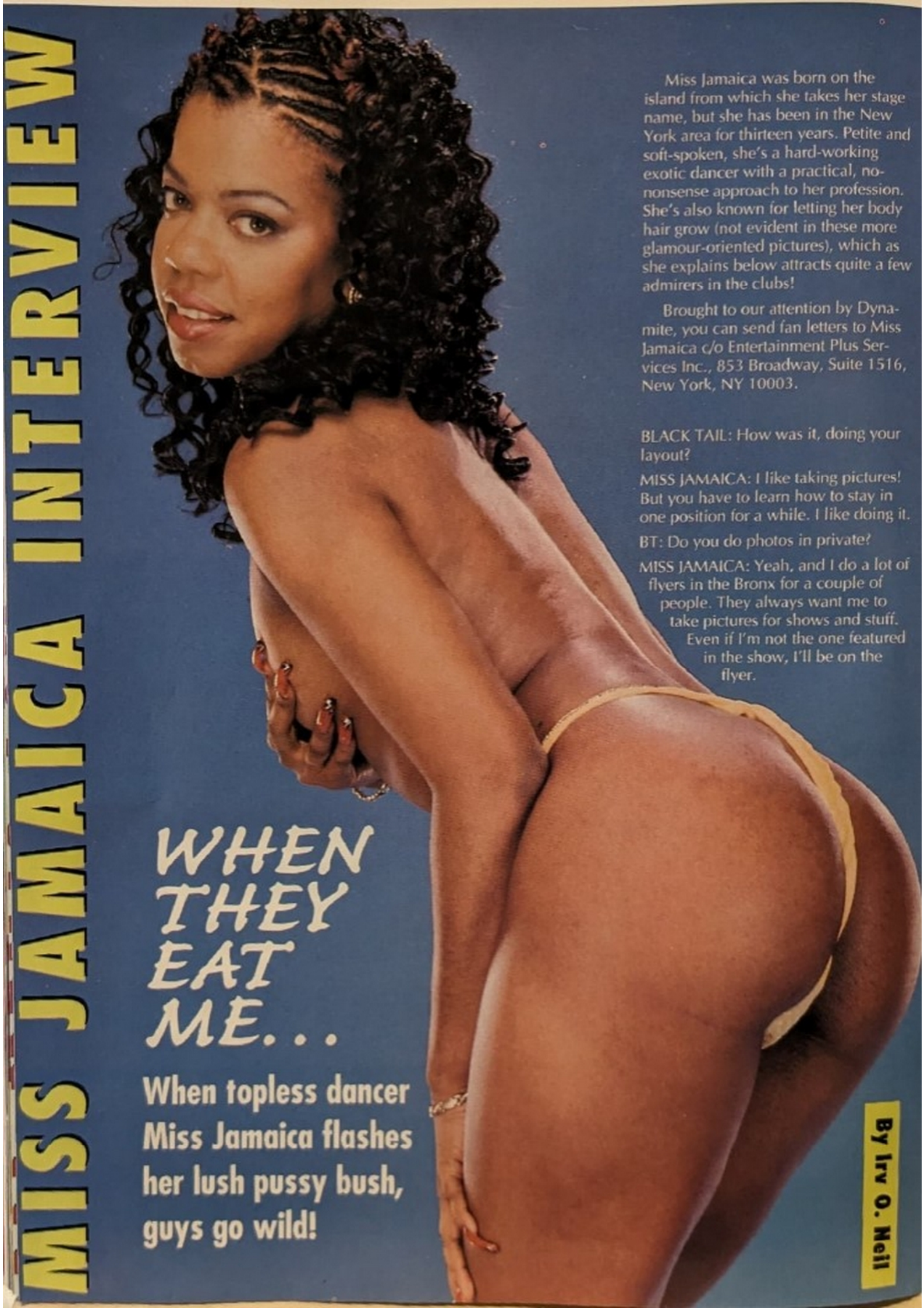

WHEN THEY EAT ME...

When topless dancer Miss Jamaica flashes her lush pussy bush, guys go wild!

By Irv O. Neil

Miss Jamaica was born on the island from which she takes her stage name, but she has been in the New York area for thirteen years. Petite and soft-spoken, she's a hard-working exotic dancer with a practical, no-nonsense approach to her profession. She's also known for letting her body hair grow (not evident in these more glamour-oriented pictures), which as she explains below attracts quite a few admirers in the clubs!

Brought to our attention by Dynamite, you can send fan letters to Miss Jamaica c/o Entertainment Plus Services Inc., 853 Broadway, Suite 1516, New York, NY 10003.

BLACK TAIL: How was it, doing your layout?

MISS JAMAICA: I like taking pictures! But you have to learn how to stay in one position for a while. I like doing it.

BT: Do you do photos in private?

MISS JAMAICA: Yeah, and I do a lot of flyers in the Bronx for a couple of people. They always want me to take pictures for shows and stuff. Even if I'm not the one featured in the show, I'll be on the flyer.

Miss
Jamaica

DONNA
DENISE

FELLATIO
YOU'LL MELT IN HER MOUTH!

BLACK TAIL

Magic City

Monae

Temptress

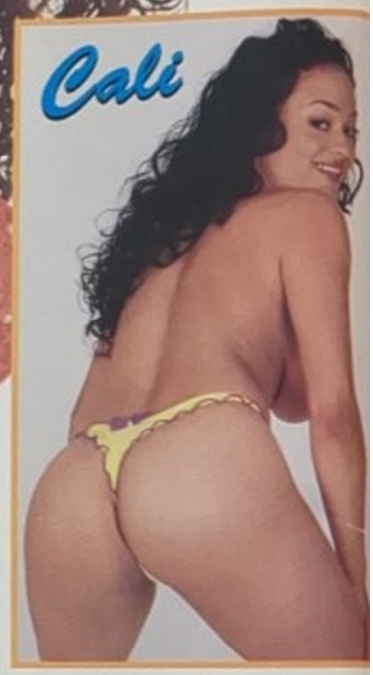

Cali

JUNE 1999
ON-SALE
APRIL 20th

Hollywood

SPECIAL ISSUE FEATURING THE DANCERS AND THE CLUBS OF

ATLANTA, GEORGIA!